Marquise

The ProBert Sheet Metal Co. Inc.

COVINGTON, KY.

Digitized by:

ASSOCIATION
FOR
PRESERVATION
TECHNOLOGY,
INTERNATIONAL
www.apti.org

**BUILDING
TECHNOLOGY
HERITAGE
LIBRARY**

https://archive.org/details/buildingtechnologyheritagelibrary

From the collection of:

**NATIONAL
BUILDING
ARTS
CENTER**

http://web.nationalbuildingarts.org

COPYRIGHT 1924
THE PROBERT SHEET METAL CO., INC.
COVINGTON, KY.

THIS catalogue is presented to that group of American business men, in the Architectural, Theatrical, and Commercial fields, who are interested in refined and dignified outdoor advertising.

The practical value of the marquise has become fully realized and it has come into general use in the past few years on every type of commercial building.

In this catalogue we show photographs of some of our present installations and original designs; both of which will serve as suggestions for future installations.

Popular demand for marquise; designed to conform with modern electrical outdoor advertising, and architecturally in harmony with the buildings on which they are to be used, caused us to specialize in the manufacture of this product.

We maintain an engineering and architectural drafting department to assist owners and architects with suggestions and details; and the services of this department are yours at all times.

NOTE

On pages 43 and 46 are specifications covering construction; and outline of information we require in order to make suggestions and quotations.

VIRGINIAN THEATRE
Charleston, West Virginia

©

VIRGINIAN THEATRE
Charleston, West Virginia

©

EMERY THEATRE
Reading, Ohio

©

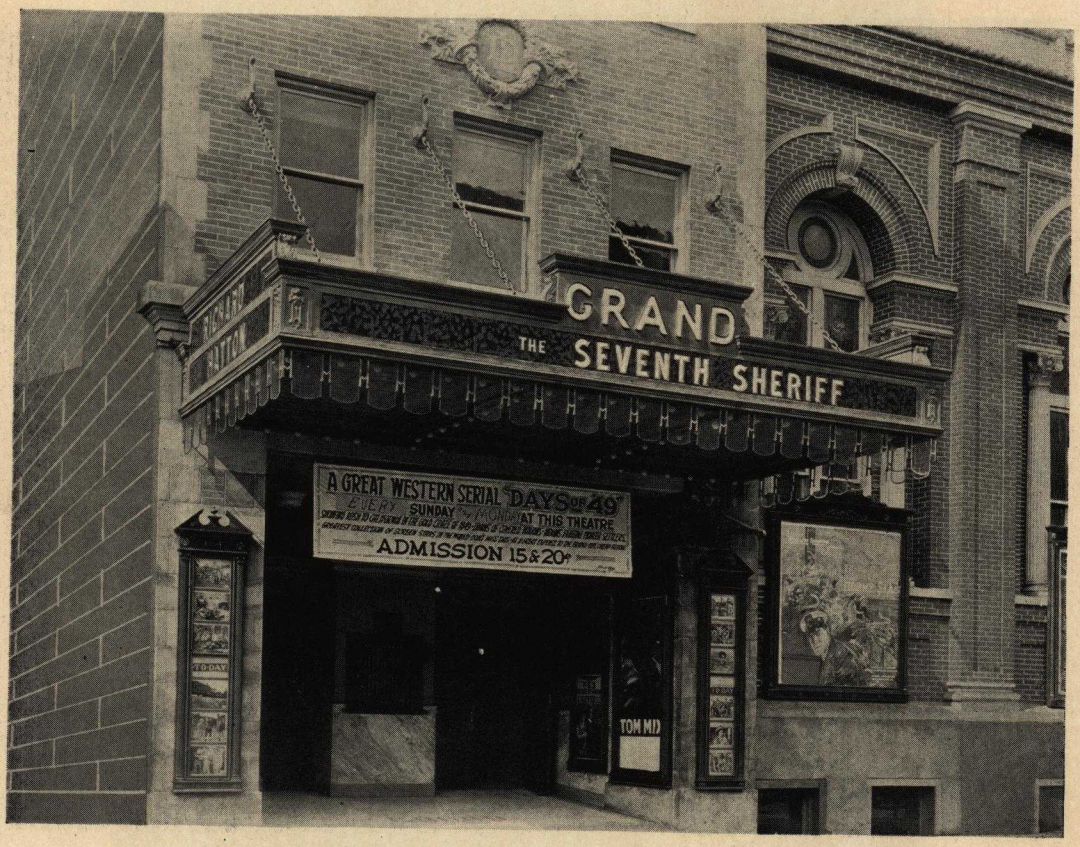

GRAND THEATRE
Louisville, Kentucky

©

CAPITOL THEATRE
Charleston, West Virginia

©

CAPITOL THEATRE
Charleston, West Virginia

©

KEARSE THEATRE
Charleston, West Virginia

©

JAMES GRAND THEATRE
Columbus, Ohio

©

PARK THEATRE
Cincinnati, Ohio

©

PARK THEATRE
Cincinnati, Ohio

©

ROOSEVELT THEATRE
Cincinnati, Ohio

©

HIPPODROME THEATRE
Newport, Kentucky

©

SOUTHERN THEATRE
Columbus, Ohio

©

GARDEN THEATRE
Harvey, Illinois

©

JAMES STATE THEATRE
Columbus, Ohio

©

STATE THEATRE
Huntington, West Virginia

©

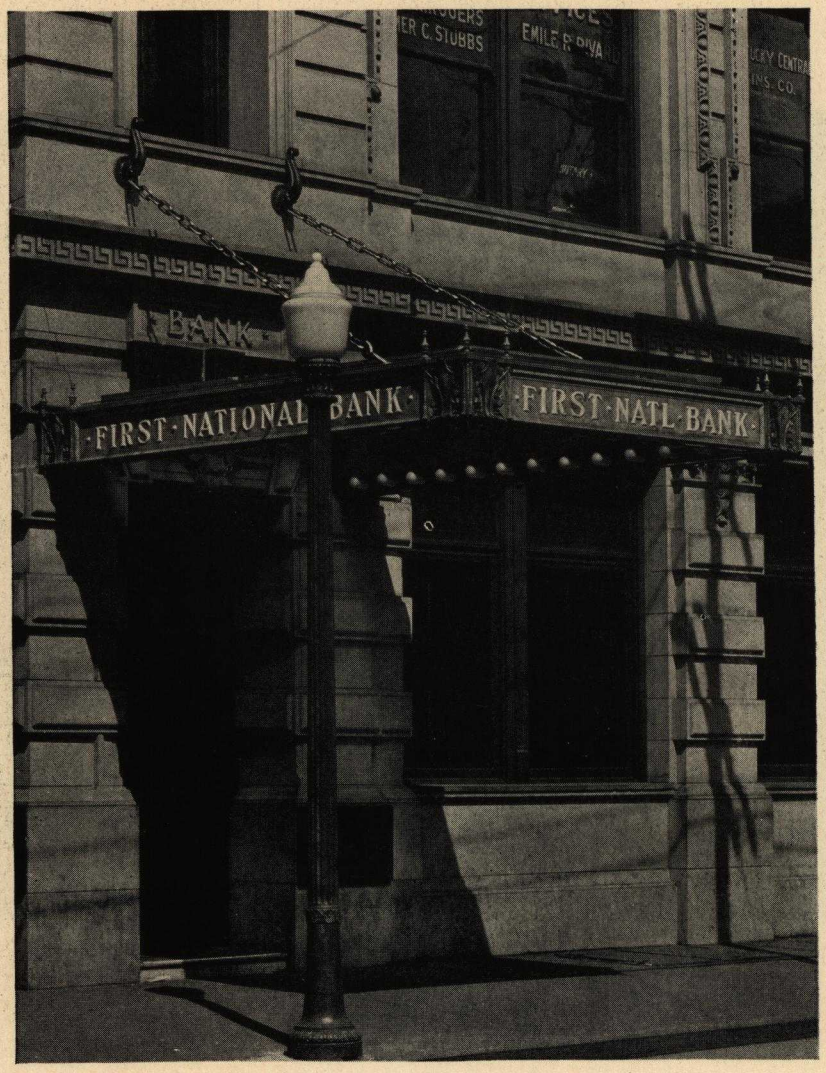

FIRST NATIONAL BANK
Covington, Kentucky

©

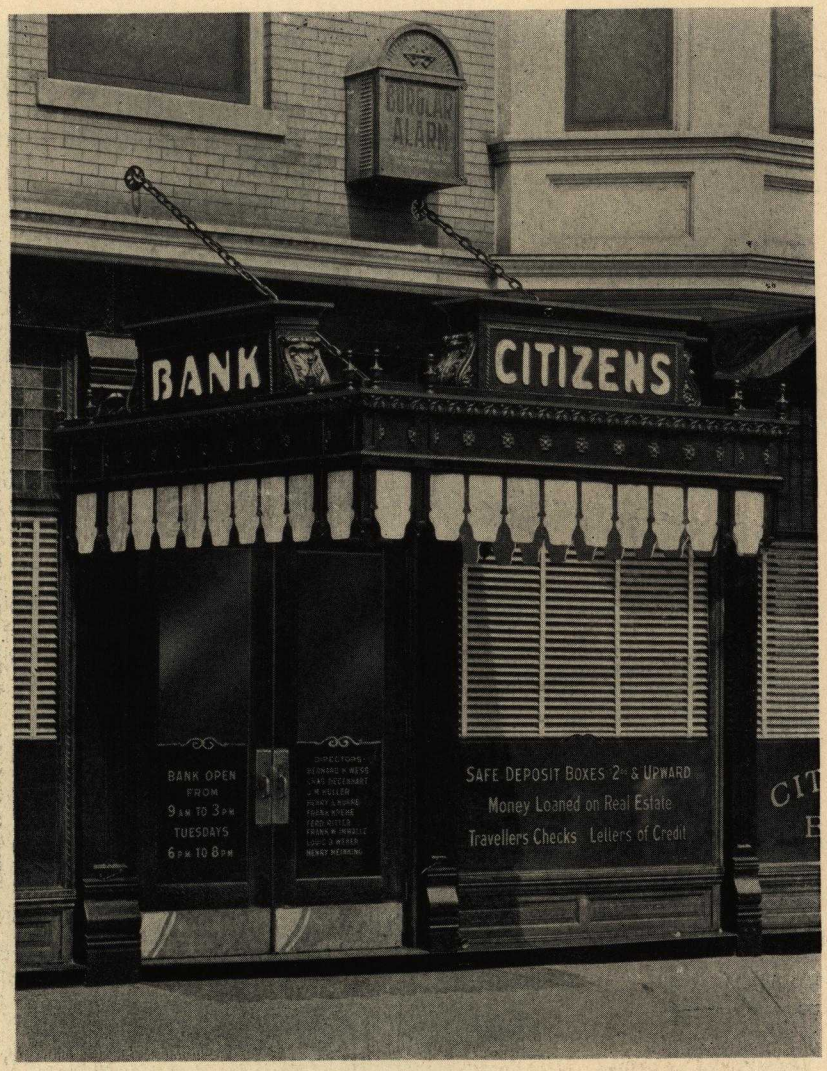

CITIZEN'S BANK
St. Bernard, Ohio

©

Marquise

BANK OF MANCHESTER
Manchester, Ohio

©

Marquise

FAIRFIELD SAVINGS & LOAN CO.
Lancaster, Ohio

©

KEENAN HOTEL
Ft. Wayne, Ind.

©

The ProBert Sheet Metal Co. Inc.

Marquise

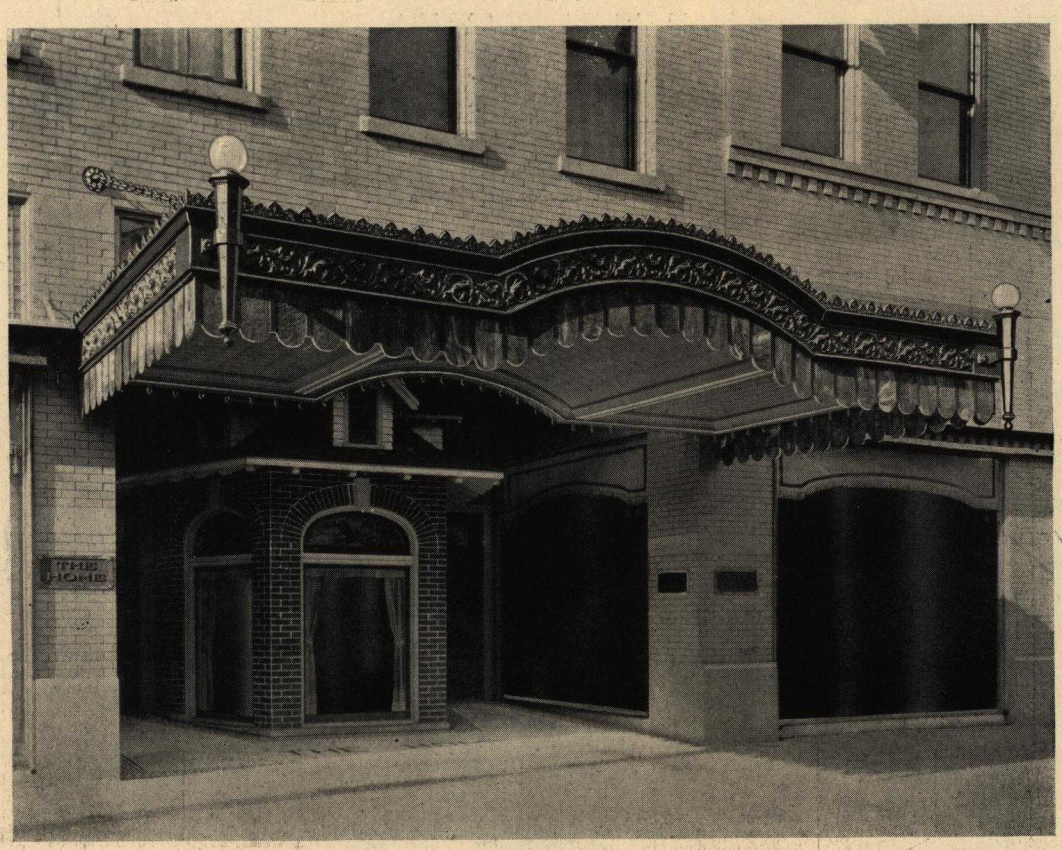

HOME FURNISHING CO.
Columbus, Ohio

©

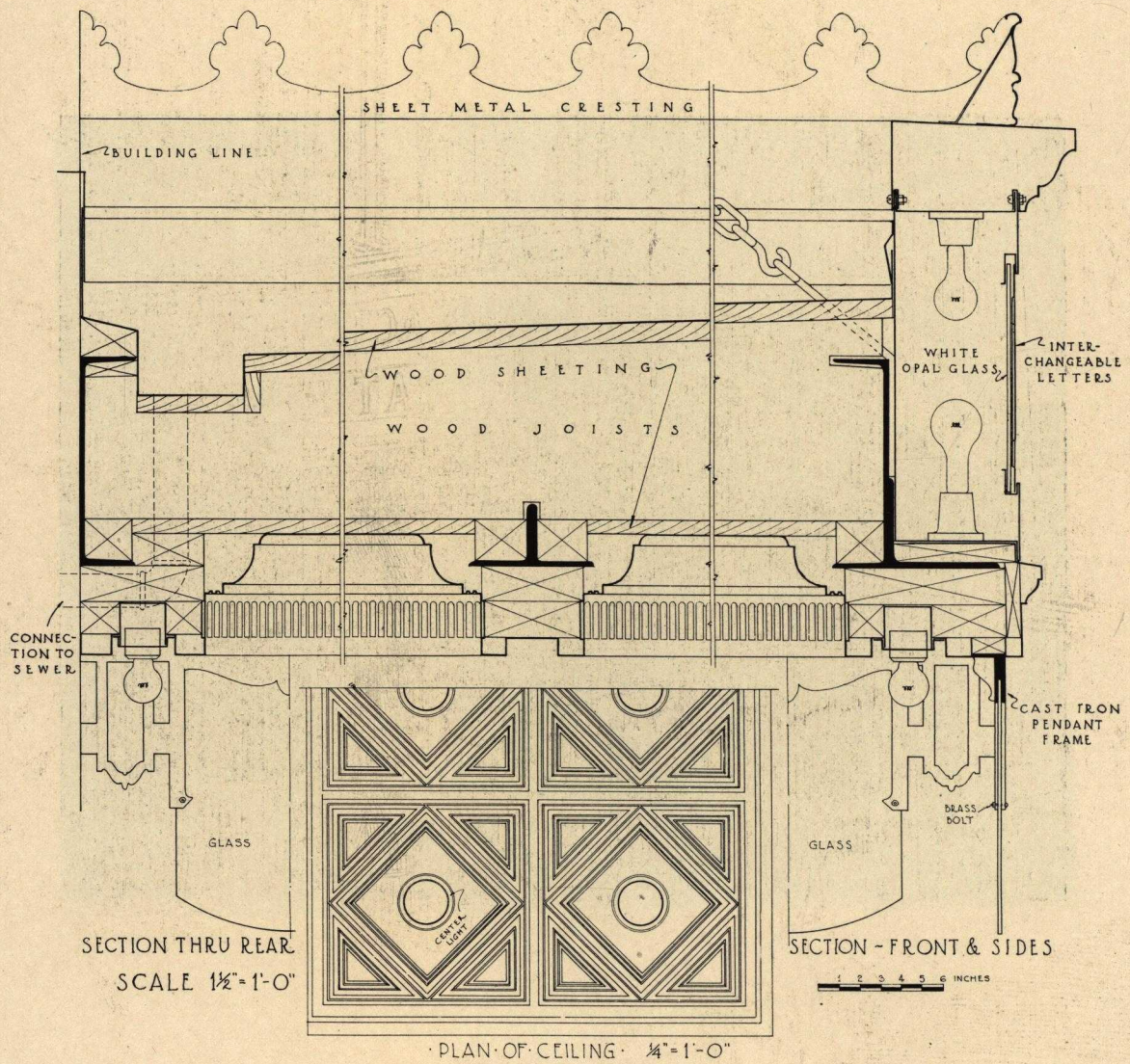

· PLAN · OF · CEILING · ¼"=1'-0"

DETAIL Nº 1

SHOWING GENERAL CONSTRUCTION

TYPICAL FOR ALL MARQUISE USING INTERCHANGEABLE LETTERS

©

The ProBert Sheet Metal Co. Inc.

Nº 1

©

The ProBert Sheet Metal Co. Inc.

Marquise

N° 12

©

The ProBert Sheet Metal Co. Inc.

Marquise

No 6

©

The ProBert Sheet Metal Co. Inc.

Marquise

N° 5

©

The ProBert Sheet Metal Co. Inc.

Marquise

No 8

©

The ProBert Sheet Metal Co. Inc.

Marquise

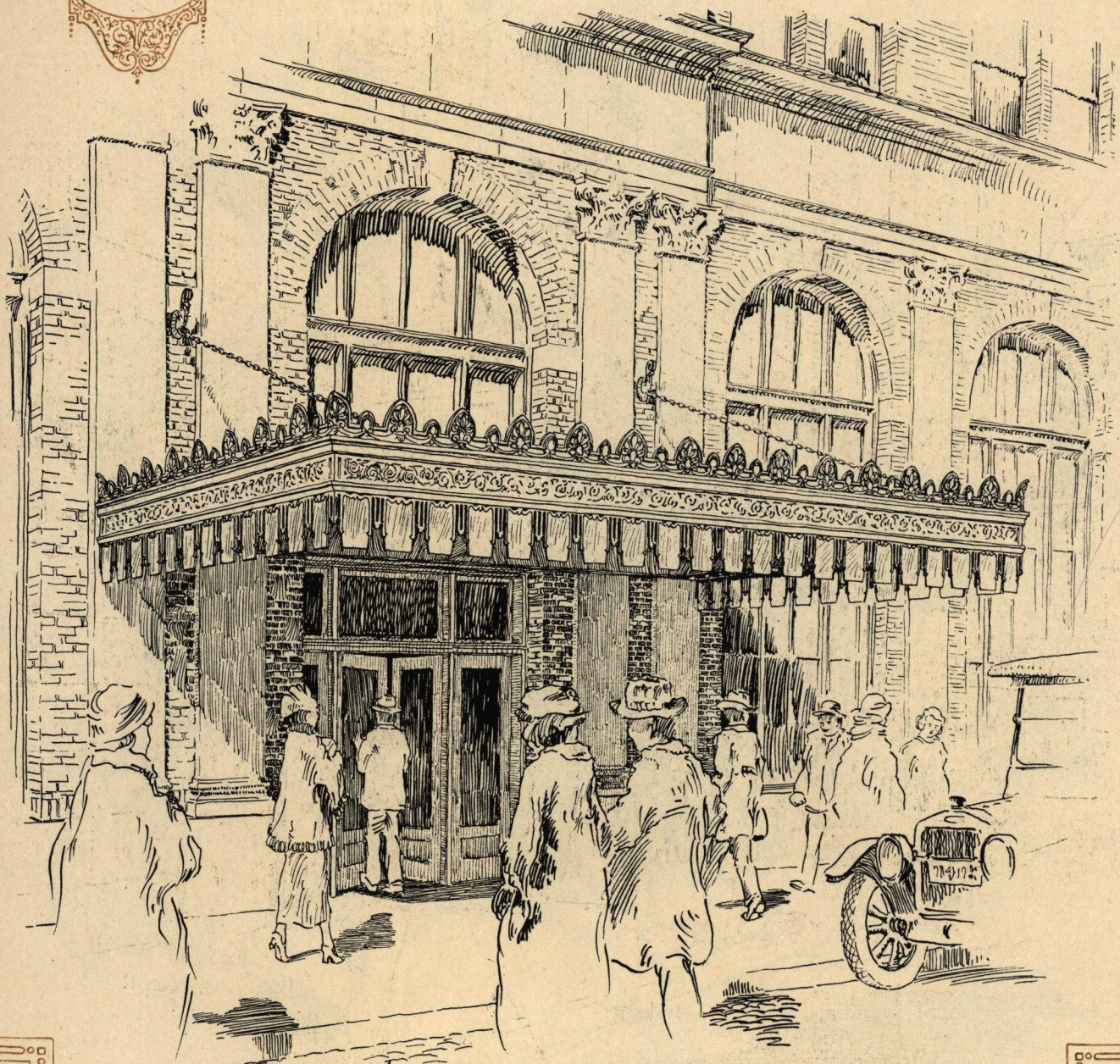

Nº 10

©

The ProBert Sheet Metal Co. Inc.

Marquise

No 7

©

The ProBert Sheet Metal Co. Inc.

Marquise

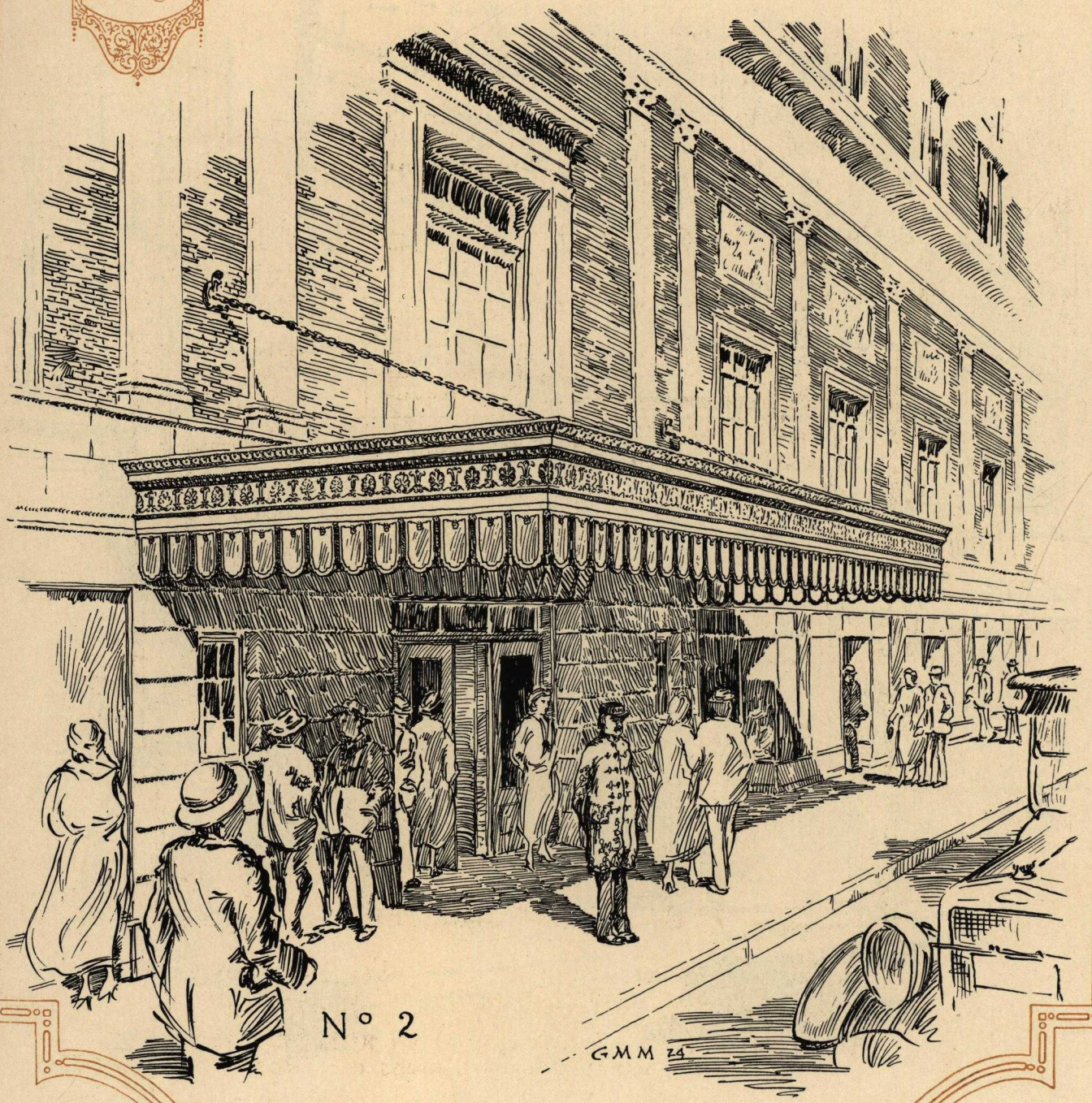

©

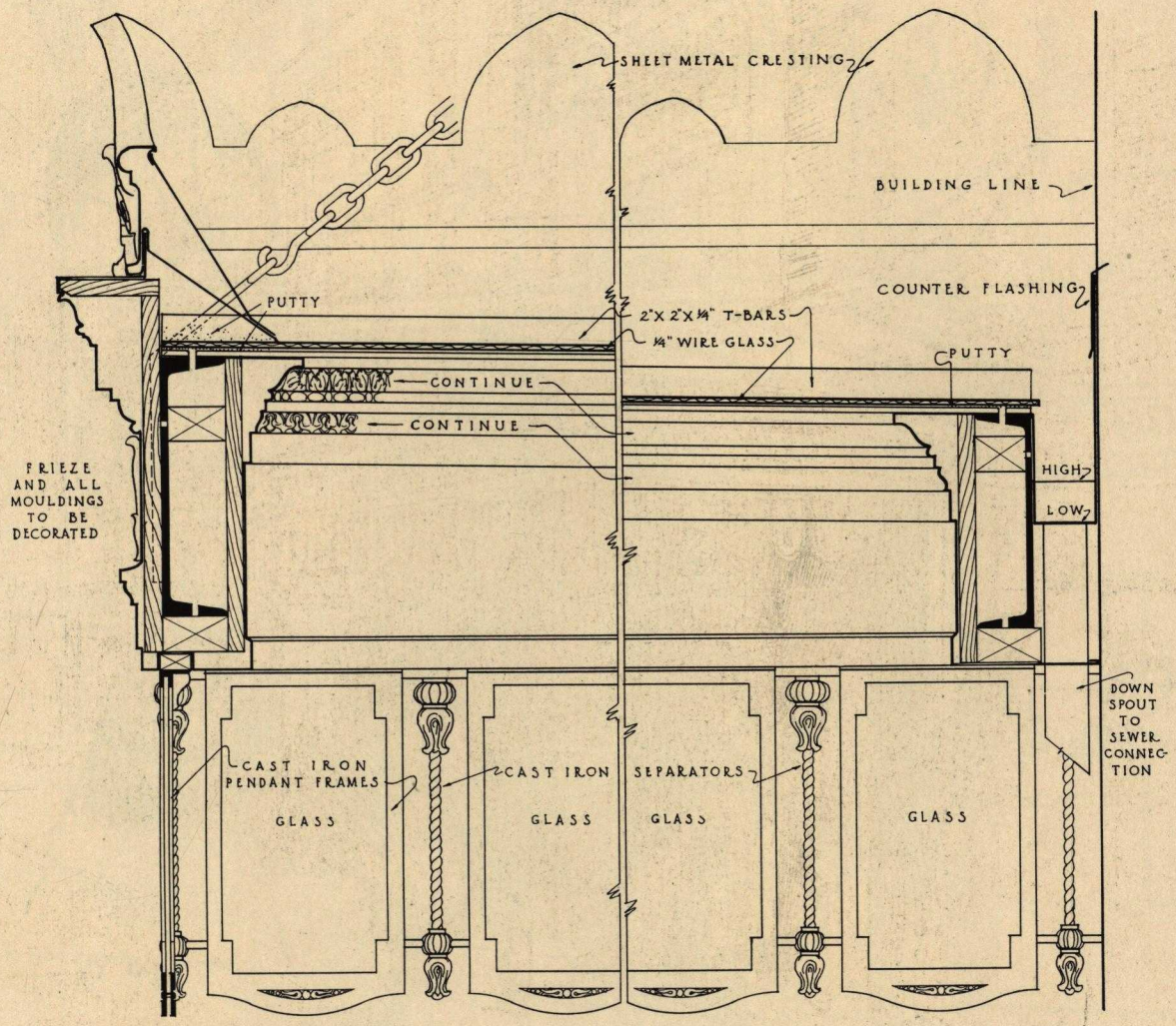

SECTION THRU FRONT & SIDES

SECTION THRU REAR

1 2 3 4 5 6 INCHES

DETAIL N° 2

SCALE 1½=1'-0"

SHOWING GENERAL CONSTRUCTION

TYPICAL FOR ALL MARQUISE HAVING GLASS CEILINGS

©

The ProBert Sheet Metal Co. Inc.

©

The ProBert Sheet Metal Co. Inc.

Marquise

Nº 3

©

The ProBert Sheet Metal Co. Inc.

Marquise

©

The ProBert Sheet Metal Co. Inc.

Marquise

©

Marquise

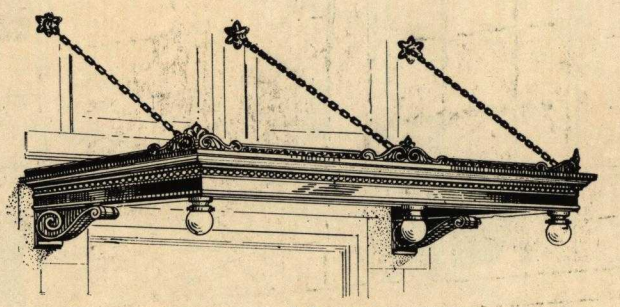

13

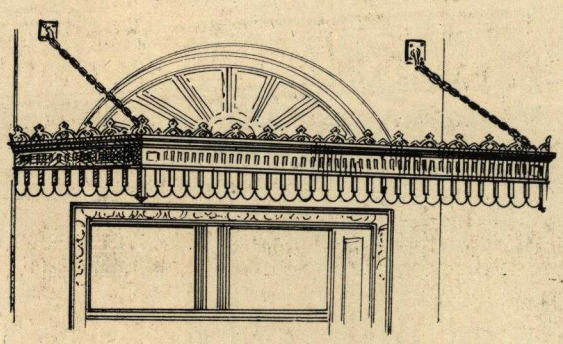

14

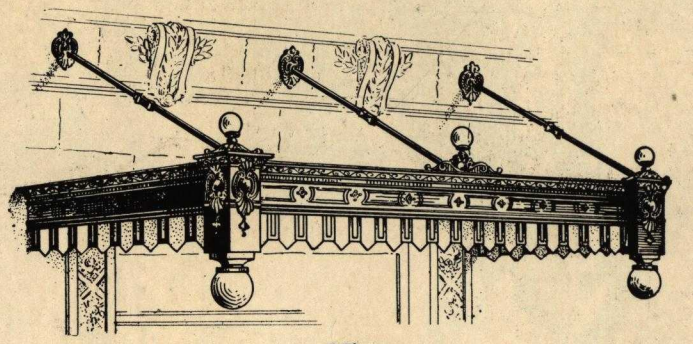

15

Marquise

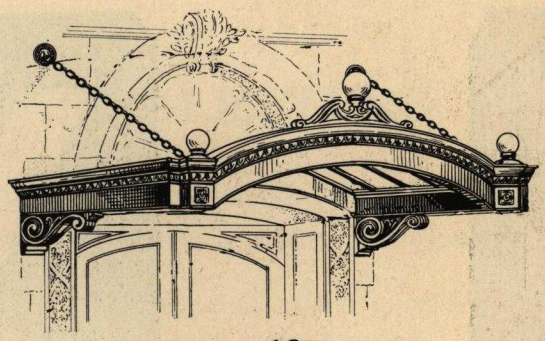

16

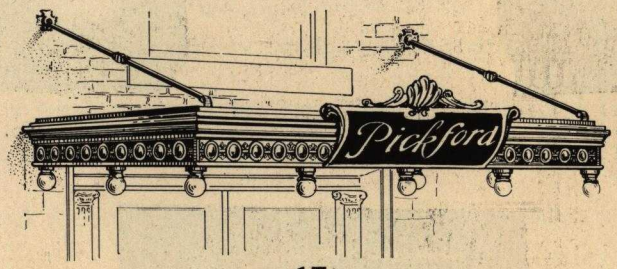

17

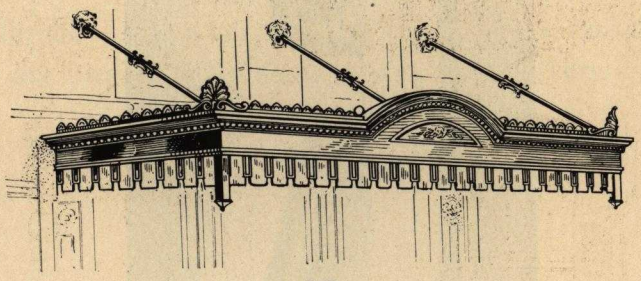

18

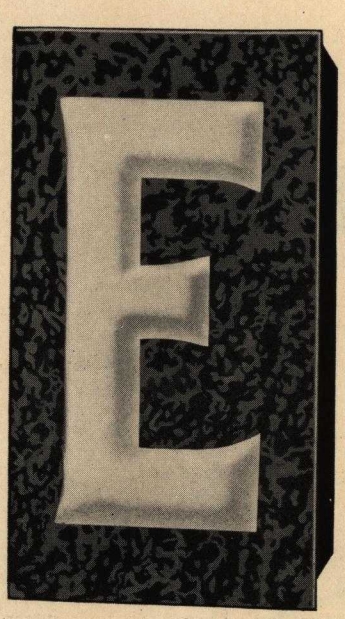

No. 1

No. 2

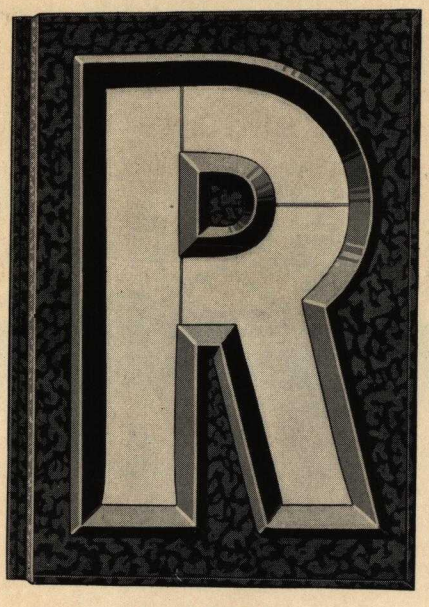

No. 3
Interchangeable Letters for Attraction Boards

©

LETTERS

Three different types of letters for interchangeable letter attraction boards are furnished as shown on the opposite page.

No. 1 is the familiar type of raised glass letter in which the glass is contained in a special metal frame. This type can be regularly furnished in sizes from 4 to 12 inch.

No. 2 has a raised channel of metal outlining the letter. This type is made for use with flat white opal glass, which remains in the sign frame, the metal being the only part removed for changing the reading.

No. 3 is a letter similar to No. 2. It is stamped from either copper or zinc and finished with bright facing on the outline of the letter.

Nos. 2 and 3 are furnished in 8 and 12 inch only.

Letters for interchangeable letter attraction boards are furnished in sets of the proper assortment. IN, AND, THE, periods, quotation marks and sufficient blank spacers in assorted sizes are included.

Letters similar in construction to Nos. 1 and 2 and the exposed bulb channel type are furnished for signs having fixed letters.

PRESS OF
THE GIBSON & PERIN CO
CINCINNATI, OHIO